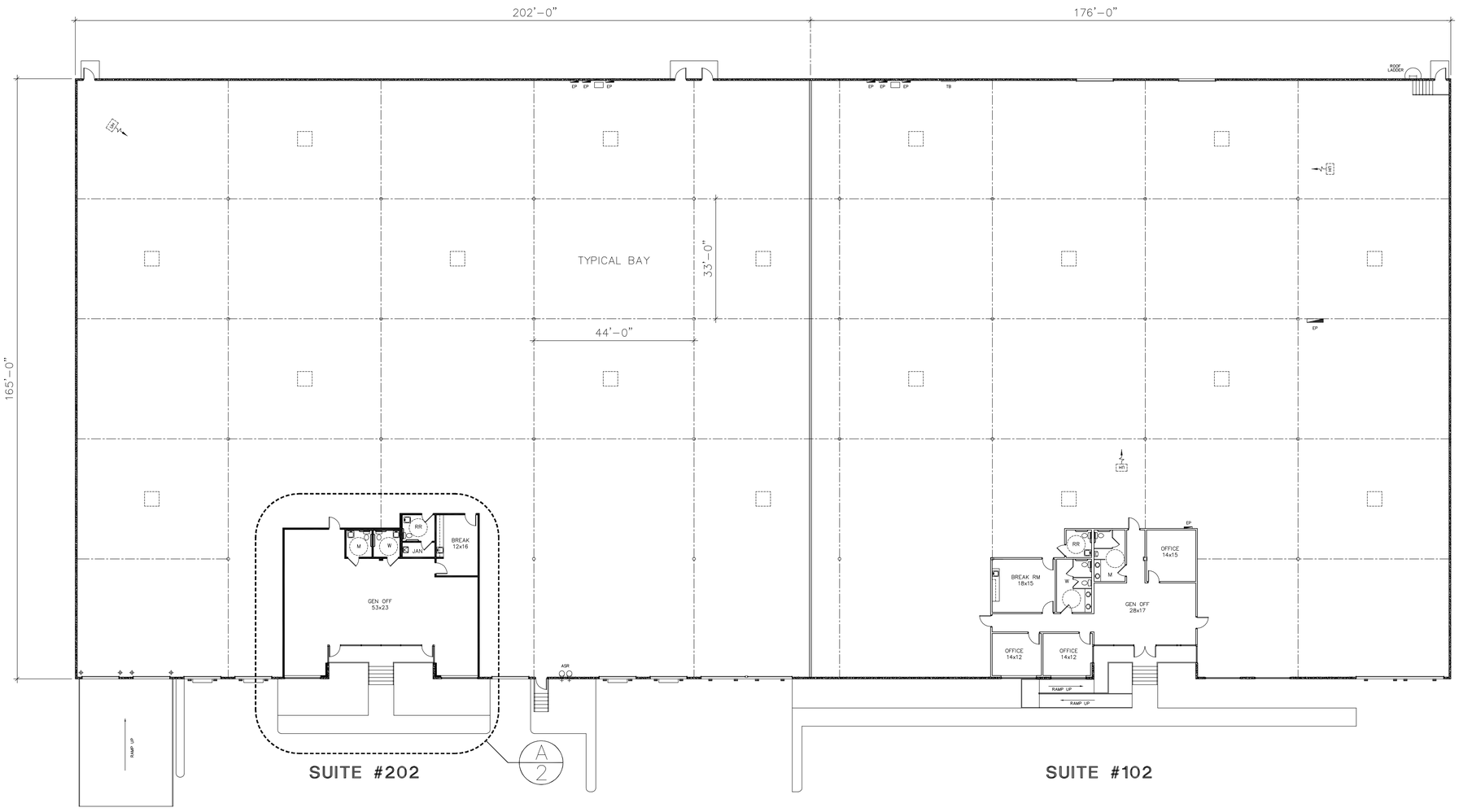

8110 TRISTAR
SUITE #202
IRVING, TX

NOTE: THE DEMISING WALL BETWEEN #102 AND #202 IS EXISTING
UTILITIES HAVE ALREADY BEEN SEPARATED FROM #102
THERE WILL BE NO WORK IN THE WAREHOUSE AREA OF #202

N

A KEY PLAN
SCALE : 1/16" = 1'0"

BUILDING SUMMARY

SUITE #202	
OFFICE	2,701 SF
WAREHOUSE	59,669 SF
TOTAL	33,330 SF
SUITE #102	
OFFICE	2,701 SF
WAREHOUSE	26,339 SF
TOTAL	29,040 SF
GRAND TOTAL	62,370 SF

CBRE, INC.
2100 McKinney Ave Suite 700
DALLAS, TEXAS 75201
(214) 979-6353

Revised:				

GTS PLANNERS
2917 Shannon Lane
Grand Prairie, Tx 75052
(214) 794-0554
gordonstone@gtsplanners.com

Date:	Revised:			Sheet Number
04/14/25				A-1
25-001			STONE	